

POWER : 4 x 0.5 mm²

black : phase U
white : phase V
red : phase W
yellow/green : ground

BRAKE : 2 x 0.14 mm²
green/red : +
green/blue : -

Brake wires outside shielding

SIGNAL : 6 x 0.08 mm², AWG28

red/white : R1 yellow : S2
yellow/white : R2 red : S3
black : S1 blue : S4

BRAKE

Supply voltage : 24V ±10%
Static torque

100°	*
20°	1 Nm
temp	Torque

SHAFT END

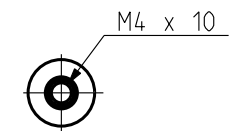

DIMENSIONS

	NX205	NX210
L Maxi	137	157
B	78	98

Drawing valid for :

Weight :

This document is the property of PARVEX. Transmission as well as reproduction or copy is not permitted without written authorisation.

Drawn	30/07/04	BB	Visa					
Modifications								
a	AM 21905 le 03/03/05 BB							

Scale
4:5

PARVEX
8 Avenue du lac. BP249
21007-DIJON cedex-FRANCE
www.parvex.com

NX200
OUTLINE DRAWING

Format	F	E	S	G	I	
A3	x	x				
344594AE4300 a						